Richmond Record-Herald

VOL. XXV—FIFTEENTH YEAR. RICHMOND, CONTRA COSTA COUNTY, CAL. WEDNESDAY, AUGUST 2, 1916. NUMBER 1.

POLICE SEEK MAN WHO RAN OFF WITH HIS FRIEND'S WIFE

Harry DeGregorio, prominent young man of this city, is sought by the police today on a felony charge of having eloped with Mrs. Hazel Yarnell, wife of E. B. Yarnell, a Standard Oil employee. Police Judge Hiram Jacobs issued the warrant last night after a complaint had been filed with him by Yarnell charging Harry DeGregorio with adultery.

Secretive information which the police received last night have led them to believe that the couple are in hiding in San Francisco where they hope to take them into custody sometime tonight.

A full account of the couple's departure from this city could not be ascertained as the police are endeavoring to keep it quiet until such time as an arrest is made.

FORMER MERCHANT IS LAID TO REST THIS MORNING

The funeral of Richard Geoghegan, former merchant of this city was held from the Smallwood undertaking parlors at 9 o'clock this morning. Cremation of the remains was made at the Oakland crematory. Rev. Frank Linder, pastor of the Wesley Methodist church officiated at the services he'd at the chapel.

ELKS ADJOURN MEETINGS FOR SEVERAL WEEKS

Exalted Ruler John A. Bell, adjourned Richmond lodge of Elks last night until September 5th. Reasons for calling a halt in the lodge meetings resulted from a large number of the officers being away on vacations.

A number of social events are to be held during the summer vacation.

PLUMBER IN COURT FOR SPEED CHARGES

R. W. Johnson, plumbing contractor of this city, appeared in the justice court at Centerville today to answer to a charge of speeding. Johnson was arrested Sunday while passing through Centerville at which time his bonds were fixed at $25.

MAY GO ON STAGE

Miss Frances Dougherty, well known dancing teacher and prominent member of the Y. L. I. lodge of this city is preparing to enter vaudeville according to her friends.

WAR CAUSES SPLIT-UP OF LOCAL FAMILY

(Special to Record-Herald)

MARTINEZ, August 2.—The call of the Trentino on the Italian front has disturbed the matrimonial quietness of Salvatore Canciamella, a fruit peddler of Richmond.

Salvatore wants to go back to the land of his birth, shoulder a musket and perhaps win the Medal de Courage. His wife, Maria, don't agree with him. Yesterday Mrs. Canciamella appeared before the judge and poured forth her trouble. She charged her husband with cruelty. Then she left.

A few hours later Salvatore came. His story was even more pitiful than that of his wife. He too charged cruelty.

Property interests which the two claim legal rights to totals $5000. Attorney T. H. DeLap is representing Mrs. Canciamella and Attorney Clare Horner her husband.

250 MILE HIKE MADE BY LOCAL GIRL TO SIERRAS

How would you like to be sleeping out in the mountains with your bed 7000 feet nearer the stars than usual, and wake to see the eyes of wild animals reflecting the light of your midnight fire from the hidden places in the brush about you.

It is great sport according to Miss Mildred Nesbitt, former student at the Richmond Union high school, who returned to Selma yesterday following a 250 mile hike into the Sierra Nevada mountains.

The party was composed of six and chaperoned by the Rev. and Mrs. E. T. Nesbitt.

With the hikers was Miss Charlotte Boyd of Concord.

Many thrilling experiences are recounted of the trip. On a number of occasions the deer gathered around their nightly camp fire, to apparently enter into the spirit of good fellowship which prevailed where all nature communed together. On another occasion Bruin came, and went with the bacon. But who wouldn't divide rations with a hungry bear when such opportunity was afforded for the successful clicking of kodak shutters.

$5000 IN NEW LINES PLANNED BY COMPANY

In order to accommodate the General Roofing Manufacturing company with telphones, it will be necessary for the telephone company to install a new cable through the northern limits of this city. Manager George Calvert is arranging for the new addition and estimates the approximate cost at $5000. Twenty-five suburban subscribers are to be added to the present city service.

FOURTH MEETING AT ELKS TONIGHT

Fiscal reports of the recent Fourth of July celebration will be aired at a special meeting which City Clerk A. C. Faris will hold at the Elks club tonight.

Brushes Galore!

ALL KINDS FOR THE HOUSE FROM 5c UP. SEE OUR WINDOWS.

Garbage Cans. Sizes, 1, $1.50; 2, $1.65; 3, $1.75; 4, $2.00; 5, $2.50

SQUARE DEAL HARDWARE CO.

E. B. DOUGALL We Give Home Trading Stamps E. G. ARMSTEAD

Phone Richmond 288 FREE DELIVERY 328 Macdonald Ave

$256,657.12 Needed To Run City For the Coming Year

According to the budget that has been prepared and adopted for the city for the fiscal year 1916-17 by the council it will take $256,657.12 to pay the running expenses of the municipality. The tax rate this year has been fixed at $1.20, last year it was $1.12. Part of this additional rate is brought about by the lopping off of the merchants licenses, and the other part is brought about by the increase of over $6,000 in salaries that was made a few days ago.

The budget of the city does not take into consideration the amount of money that is spent in the school department every year.

The money that will be raised this year will be apportioned among the different funds as follows:

General fund	$180,827.12
Library	13,588.00
Interest on bonds	62,160.00

The budget for the year 1916 in detail is as follows:

GENERAL FUND

City Council		$ 5,400.00
City Clerk		4,202.50
City Auditor		3,842.50
City Treasurer		4,283.00
City Assessor and Tax Collector		6,382.00
City Attorney		3,619.00
Police Court		1,423.00
City Hall		6,372.50
Elections		4,500.00
Advertising		1,000.00
Auditing City Books		300.00
Board of Equalization		600.00
Judgment for Personal Injury		450.32
Municipal League Dues and Expenses		450.00
Publications		1,000.00
Refund of Taxes		50.00
Police Department		22,271.80
City Jail		580.00
Fire Department		23,014.00
Building Inspector		1,997.50
Plumbing Inspector		1,555.00
City Pound		1,430.50
Police and Fire Alarm System		6,772.50
Compensation Insurance		3,000.00
Fire Hydrants		3,500.00
Humane Office		600.00
Health Department		2,622.50
Sewers		2,915.00
Streets, cleaning		8,000.00
Public convenience stations		580.00
Sanitary Inspection		2,445.00
City Engineer and Supt. of Streets		23,974.50
Street Department		2,400.00
Improved Streets		11,050.00
Unimproved Streets		3,700.00
Barn		330.00
Oil Sprayer		137.00
Road Roller		490.00
Sprinkling Wagons		105.00
Water Troughs and Fountains		50.00
Street Lights		12,500.00
Street Signs		50.00
Charities		700.00
Recreation, Janice Park		192.00
Total		$180,827.12

General Fund Budget	$ 180,827.12	
Receipts, not including Taxes	55,275.00	
	$ 125,552.12	
Assessment roll	$17,300,000.00	
Less 3 per cent	500,000.00	
$16,800,000.00 at .75 on each $100.00		$126,000.00
Budget—Library fund	$13,588.33	
$16,800,000.00 at .08 on each $100.00		13,440.00
udget—Bond Interest and Aedemption	$61,485.00	
$16,800,000.00 at .37 on each $100.00		62,160.00

TAX RATE

General fund	$ .75
Library fund	.08
Bond Interest and Redemption	.37
Total city tax rate	$1.20
Last year's rate	$1.12

GREAT ENCOHONE OF REDMEN FOR AMERICA HERE

Onetah Tribe of Redmen, enjoyed the distinguished honor last night of entertaining Fred Downs, of Massachussetts, great encohone of Redmen tribes in the United States. Accompanying Downes was Great Chief of Records Porter L. Bliss of Vallejo. Following a short business meeting the lodge was presented with two silver tomahawks by the grand officers for having obtained the largest membership of the bay city lodges during the past several months. A watermelon feast concluded the evening.

RETURN

Mr. and Mrs. H. W. Lunceford returned last evening from a motor trip into Oregon.

REPUBLICANS LEAD LOCAL REGISTRATION

Richmond's registered vote is 6038 according to City Clerk A. C. Faris, who today finished checking the registration books. During the past several months 715 registration books have been added to the former total of 5323. Of these 289 are new and 426 are persons who changed their party affiliation.

The respective party strength of the newly added votes follows: Republicans, 474; Democrats, 192; Progressive, 8; Socialist, 34; Prohibition, 4; no party, 1; Socialist-Democratic, 1; and Non-partisan, 1.

FROM LOS GATOS

Mrs. W. Fisher is at her home after a short sojourn with friends at Los Gatos.

Surprises Sprung In Election

PEOPLE CHOOSE 15 GOOD MEMBERS

120 Days to Frame Charter

THE FIFTEEN FREEHOLDERS

J. O. FORD	665
OTTO R. LUDEWIG	648
D. W. CALFEE	629
T. G. CONN	603
W. H. CONN	572
IRA R. VAUGHN	568
E. J. GARRARD	563
FRED C. SCHRAM	551
V. A. FENNER	550
ALEXANDER ELSIE	526
J. S. CHANDLER	518
FRED M. NEVILLE	485
ISAAC LESTER	471
AUGUSTUS C. LANG	469
WILLIAM ELLIS	464

LOCAL CONCERN MANUFACTURES SILENT LAVOIR

According to Secretary J. A. Long of the Richmond chamber of commerce, Richmond is achieving much publicity and fame through the manufacture of a newly patented silent lavoir by the Pacific Porcelain Ware company. From telegrams and communications received by the porcelain ware offices here from its Tacoma, Wash., representatives the new article is much in demand.

Eastern agents of the company also send the highest praise for the new invention.

PORT COSTA MAN MAY BE SUSPECT

PORT COSTA, August 2.—J. G. Morris, was arrested in this city late this afternoon in connection with the San Francisco dynamite plot. Whether he was taken to the county jail or to San Francisco could not be ascertained.

Several deputies from the sheriff's office have been in San Francisco all of today working with the authorities of that city on the case.

WORKMEN START IMPROVEMENT OF SAN PABLO AVE.

Work was commenced yesterday by the Blanchard and Brown Construction company on the first link of the state highway improvement on San Pablo avenue which will extend from the county line to Macdonald avenue. The work under way at the present time will be along the east side of thoroughfare which will be completed before the west side is started. This will allow a passageway at all times along the street.

The improvement on each side of the street will be ten feet in width and will cost $142,610.

MARBLE FRONT FOR TELEGRAPH OFFICE

Workmen are preparing to install a marble front for the Western Union Telegraph office on Sixth street. G. Ghigleri, owner of the building in which the telegraph offices are located was a visitor here yesterday making preliminary inspections for the proposed work.

R. B. Chaplin, agent for the Maxwell Motor company, is visiting in this city with the intention of opening a local salesroom.

TO MEET SHORTLY FOR ELECTION OF BOARD CHAIRMAN

Although the charter election passed off quietly yesterday, those who voted had evidently made up their minds what they wanted to do, and they went into the booths and cast their ballots without any ado.

There were a number of surprises in the result, but the list of men elected, as freeholders as noted above, is a good one, and they will undoubtedly be able to frame a new charter that will be in keeping with the needs of a rapid growing city.

In a short time the men who are elected will meet, and elect a chairman and secretary, and then they will be able to get down to hard work.

Under the terms of the state constitution, the freeholders have 120 days in which to prepare the new document.

In the complete table of votes cast by precincts can be seen just what each candidate received in each section of the city.

CARBON COMPANY PLANS $10,000 IMPROVEMENTS

A building permit for $1500, the first unit of $10,000 worth of improvements planned within the next few months, was taken out by the Richmond Carbon works for its factory at Eighteenth and Chanslor avenues today. The permit was issued to H. W. Hutton, one of the officers of the company.

Freeholders' Election, August 1, 1916

VOTES FOR EACH CANDIDATE BY PRECINCT AND TOTAL VOTE

	1—Winehaven	2—Old City Hall	3—Park Place	4—Maple Hall	5—Musicians Hall	6—5th St. Fire House	7—Sixth Street	8—Mt. Diablo Garage	9—Pennsylvania Ave.	10—Fairview Hotel	11—Grant School	12—Progressive Club	TOTAL
Harry Aine	17	76	51	35	29	61	29	46	31	40	11	25	461
Levi Boswell	13	37	42	35	27	46	28	27	28	32	10	19	344
D. W. Calfee	7	80	45	48	48	92	59	57	50	90	20	33	629
P. C. Campbell	11	74	42	31	31	47	35	29	20	49	14	26	409
J. S. Chandler	13	59	44	41	37	82	51	52	38	65	14	31	518
T. G. Conn	5	73	50	51	47	110	52	45	45	71	21	33	603
W. H. Conn	5	64	38	50	39	106	51	45	43	78	18	35	572
A. M. Duff	7	22	25	19	27	32	26	16	28	47	6	17	272
Wm. Ellis	15	68	59	30	28	56	50	33	32	59	12	23	464
Alex. E'sie	23	96	87	38	25	58	41	32	37	49	14	35	526
C. B. Evans	13	35	24	45	31	78	46	37	48	54	15	32	458
V. A. Fenner	13	101	84	41	28	81	41	42	34	42	14	29	550
R. L. Fernald	6	62	60	30	24	50	34	36	34	45	9	13	403
G. A. Follett	9	38	50	31	28	54	53	30	31	61	9	28	431
J. O. Ford	17	96	88	48	40	87	59	61	46	71	17	35	665
E. J. Garrard	17	97	83	52	35	68	47	40	38	52	12	22	563
G. H. Garrard	16	64	49	33	12	45	22	27	26	32	13	11	350
M. J. Gordon	3	26	22	21	31	84	46	34	26	50	11	14	368
A. C. Lang	14	47	43	33	32	80	51	34	34	57	13	31	469
Isaac Lester	5	63	24	43	33	73	40	41	42	70	15	22	471
O. R. Ludewig	16	62	41	45	61	103	66	64	54	93	20	33	648
Edw. McDuff	14	49	39	24	17	38	33	20	20	27	7	20	338
Fred M. Neville	2	86	58	30	34	71	43	44	38	70	13	20	485
J. H. Plate	7	35	18	31	33	92	41	40	42	64	15	20	438
Fred C. Schram	9	60	43	37	37	96	64	57	34	76	17	21	551
J. F. Stiefvatter	10	69	65	24	17	48	33	37	27	40	7	16	411
W. L. Thompson	7	79	57	39	22	46	26	30	27	32	16	21	383
I. R. Vaughn	7	74	59	43	40	74	60	57	40	85	10	19	568
Votes polled	24	135	126	75	76	151	104	93	81	121	30	58	1064
Registered votes	52	461	461	374	492	748	594	470	532	628	188	329	5323

Richmond Record-Herald

Published Every Afternoon, Except Sundays and Holidays by the Record-Herald Company

Sixth Street, near Macdonald Ave. Telephone Richmond 70

FRANK HULL...Managing Editor. G. E. MILNES...Business Mgr.

SUBSCRIPTION RATES:

1 Year.....$4.00 6 Months....$2.00 1 Month by Carrier..40¢

Entered at the Postoffice at Richmond, Cal., as Second-class Matter.

Independent Democratic Official Paper of City of Richmond

CAMPAIGN CONTRIBUTIONS

A few more meetings such as that of the New York state progressive committee, and the clever gentlemen who thought they had delivered the third party to Mr. Hughes, will themselves realize their mistake, is the opinion voiced by the New York World. If the party in the commonwealth of which Mr. Hughes and Mr. Roosevelt and even the redoubtable Mr. Perkins are citizens cannot be herded into the standpat camp, what hope can there be elsewhere?

The failure of the Old Guard to carry an indorsement of Mr. Hughes at Syracuse furnishes convincing evidence that the national committee of the Progressive party, which undertook to accomplish that betrayal, is wholly unrepresentative of the organization. There can be no doubt, however, that its majority faithfully reflects the ambitions, grievances and revenges of Mr. Roosevelt and the financial resources of Mr. Perkins. It was these considerations which were delivered to the regular Republicans at Chicago, and not the Progressive party itself.

During the week that the Progressives were in national convention there was not a day that the nomination of Mr. Hughes was not urged upon and discussed by them. They knew what was in contemplation by the Republicans, but they took no interest in it. From the first to the last session of the Progressives there never was a minute when the nomination by them of Mr. Hughes was a possibility. What could not be done openly was afterward arranged in secret.

Of this perfidy most Progressives are now aware, and that is one reason why in their state and county conferences they exhibit so much bitterness and violence. Who can estimate their state of mind when they realize, as most of them must presently, that the party to which they have been devotedly attached has never had in its leadership a higher aspiration than the selfishness of one man?

The Progressive party had its origin in the jealousy and vindictiveness of Theodore Roosevelt, ably supported by the wrath of great financial interests which wanted to punish Wm. H. Taft and intimidate all his successors. It is true that it set forth many advanced ideas, some wise and some unwise, but these were only means to the same end. If the party under such leadership had gained power it would have abandoned its principles as incontinently as the same leadership has now betrayed into the hands of the enemy principles and followers alike.

There is a lesson in all this which should not be lost upon those inclined to independence in politics. Something more than a hero and a checkbook is needed to govern the United States. Heroes commonly reveal themselves as ordinary human beings and checkbooks are exhausted or closed on short notice. The Progressive party has been fooled from the first, in part by a hero; in part by a checkbook.

While the Swiss minister was discussing the outlook for peace in Washington, his government was ordering home from abroad all Swiss eligible for military duty. Oh, merely a coincidence.

PURPOSE OF FARM LOANS

The purpose of the farm-loan act, under which Stockton is trying to secure one of the banks provided for, according to the Mail of that city, is to enable farmers to borrow money on long term notes. And to attain this worthy end two farm-mortgage systems are provided: A system operating through regional land banks and a system operating through joint-stock banks.

In order to attract money to the farm loan filed the act provides a method whereby those who have money to lend can find safe investment in the form of debentures or bonds, of small and large denominations, issued by the banks and based on the security of mortgages on farm lands.

Both systems are to be under the general supervision of a federal farm loan board in the treasury department, composed of the secretary of the treasury, as chairman ex-officio, and four members appointed by the president. This board has authority to appoint appraisers, examiners and registrars who will be public officials.

Under the federal land-bank system the act provides for federal land banks which make loans for the first twelve months, exclusively through local national farm-loan associations composed of borrowers. These associations shall be shareholders in the banks, and in that way the members who are the borrowers will share in the profits of the bank. The money for the loans is to come partly from the capital of the banks and partly from the sale by the banks of bonds secured by first mortgages on farm lands. The act defines strictly the purposes for and the conditions under which loans are to be made, and requires that the rate of interest charged on farm loans shall not exceed 6 per cent per annum.

The United States shall be divided into twelve farm-loan districts, and a federal land bank with a subscribed capital stock of not less than $750,000, each share $5, shall be established in each district. Each federal land bank may establish branches in its district. Within thirty days after the capital stock is offered for sale it may be purchased at par by any one. Thereafter the stock remaining unsold shall be bought by the secretary of the treasury for the United States. It is provided, however, that the government shall not receive any dividends on its stock.

YESTERDAY'S ELECTION

The charter election for a board of freeholders in this city yesterday by the light vote polled indicates that the people were extremely apathetic in a most important matter and that only the immediate friends of the candidates turned out to cast their ballots. Men who were considered certain winners were nosed out by the returns, and some who were thought to be leading a forlorn hope came through with flying colors when the final returns were tabulated.

However, the board of charter framers as elected is a representative one and the people can reasonably expect a sane document at their hands.

Financial experts say $400,000,000 in British gold is coming into the United States in the next six months, and no politician is doing any kicking about it.

CLAIMS ALLOWED BY CITY COUNCIL

At the meeting of the council Monday evening, the following claims against the city were audited by the finance committee and allowed by the board:

A. C. Faris	$ 150.00
J. A. Deadrich, Jr.	90.00
J. A. McVittie	150.00
Nettie Whitesides	75.00
I. R. Vaughn	150.00
I. E. Marshall	150.00
Roy C. Fernald	90.00
Nellie B. Coleman	75.00
Lela Follett	65.00
D. J. Hall	275.00
H. E. Jacobs	100.00
John Erlandson	75.00
Chas. H. Walker	175.00
V. A. Phillips	100.00
Robert Kirkpatrick	90.00
Oliver Wylie	90.00
B. F. Wright	95.00
Geo. H. Betts	100.00
Daniel Cox	90.00
B. V. Shirley	90.00
H. W. Livingstone	90.00
D. A. Lang	90.00
L. E. Jones	90.00
M. R. Sprague	90.00
Chas. S. Mahnke	90.00
P. E. Gambs	90.00
G. J. Gullander	75.00
L. E. Eddlemon	75.00
Roy Lemoin	150.00
Howard Yeater	110.00
R. F. Paasch	100.00
F. F. Brewen	80.00
Victor Green	75.00
J. J. Barry	75.00
Reuben Horwitz	10.00
W. T. Moore	80.00
J. W. Oliver	75.00
R. A. Wells	75.00
C. R. Heapy	75.00
Vernon Andrews	75.00
D. P. Feehan	75.00
Edward Bailey	75.00
Henry Schmidt	75.00
G. F. Imbach	75.00
Alfred Hickok	75.00
Francis Wilkins	10.00
L. Wierda	125.00
F. L. Krieg	100.00
Frank H. Meader	60.00
C. R. Blake	125.00
Joy Smith	85.00
H. E. Wyatt	100.00
H. D. Chapman	250.00
W. W. Hughes	110.00
C. B. Martin	100.00
C. H. Prouty	100.00
G. H. Miller	100.00
E. A. Hoffman	90.00
W. E. Imbach	90.00
Leonie Trautvetter	65.00
R. L. Calfee	125.00
J. T. Carnahan	125.00
J. E. McGowan	75.00
Wm. Ellis	100.00
John A. Neill	72.60
J. McLean	15.00
A. P. Tyler	15.00
H. A. Hawkins	15.00
S. Hounsell	15.00
M. Bertera	15.00
J. Verges	15.00
W. J. Osborne	17.50
C. B. Randall	15.00
R. H. Cunningham	15.00
Wm. Foster	16.25
J. R. Nesbitt	15.00
Gerald Follett	15.00
M. F. McGushin	15.00
C. H. Lea	10.00
F. L. Eubanks	10.00
J. M. Thrower	10.00
P. Walsh	2.50
J. D. Baldwin	33.00
N. M. Blankenship	33.00
J. Rutherford	32.00
Wm. Duncan	80.00
L. D. Moore	80.00
Richmond Independent	350.26
A. B. Childs	2.25
Irene Grunhut	15.90
Nellie M. Scott	6.25
Elizabeth Favero	8.66
Mechanics Bank	50.00
H. D. Chapman	28.04
Ross L. Calfee	7.25
I. E. Marshall	3.00
L. L. Page	15.00
E. J. Garrard	50.00
O. R. Ludewig	50.00
W. L. Lane	50.00
Wm. Picton	50.00
R. L. Fernald	50.00
J. G. Geriach	50.00
J. B. Ogborn	50.00
H. L. Penry	50.00
J. N. Hartnett	50.00
Chas. H. Walker	25.00
Chas. H. Walker	6.08
F. R. Fageol	4.00
C. E. Clark	58.00
F. Rossi	65.00
R. G. Stephens	65.00
D. Campbell	65.00
C. Conn	65.00
T. H. Moore	65.00
Record-Herald Co.	27.50
Moffett & Mead	2640.00
Della M. Wilsey	115.00
Jessie Lea	70.00
Ruth Epperson	70.00
Edith Pickett	55.00
Myrtle Pearce	42.80
Dorothy McGregor	50.00
Ethel Griffins	45.00
G. W. Russell	70.00
Della M. Wilsey	30.92
Mrs. Florilla Brown	15.00
Total	$11,310.36

CLASSIFIED ADS

CLASSIFIED ADVERTISING RATES

Lines	2T	4T	6T	12T	24T
3	$ .25	$ .45	$ .60	$1.00	$1.50
4	.35	.60	.80	1.35	2.00
5	.45	.75	1.00	1.75	2.50
6	.50	.90	1.20	2.00	3.00
7	.60	1.05	1.40	2.25	3.50
8	.70	1.20	1.60	2.50	4.00
9	.80	1.35	1.80	2.75	4.50
10	.90	1.50	2.00	3.00	5.00

Strictly in Advance

Classified ads will be taken over the phone and collections made by messenger on payment of 10¢ extra for messenger service.

SALARY LOANS

SALARIED PEOPLE PERMAnently employed furnished $5.00 to $50.00 without security, delay or publicity, cheapest rates, easiest payments. D. D. Drake, 607 Macdonald Avenue. 4-29-tf

POSITION WANTED

THE W. C. T. U. of Richmond would like to assist any girl that needs help who will either write or come to see Mrs. G. Wallin, 684 Fifteenth St., Richmond. tf.

WANTED—Middle age lady wishes a position as house-keeper by the day or week. No. 325 8th Street. 8-2-3t

FOR SALE

FOR SALE—Two lots 25x100 each, corner 15th and Cutting boulevard. Apply 152 Herald Ave., Engleside. j5-1m.

FOR SALE—Two fresh Jersey cows. Apply J. Barakantis in rear of Stege Match factory. jy29-6t

FOR SALE—Two lots 25x100 each, Sixth and Pennsylvania. Will take team, wagon and harness, as part payment. Team must weigh 2700 pounds. Address Box B, this office. 8-1-5t.

FOR SALE—A hand boring machine and casing. Apply at 314 Main St., San Francisco. 8-1-6t.

FOR RENT

FOR RENT — Three-room furnished cottage. Enquire 317 Richmond avenue. Phone, 461. tf.

WANTED—MISCELLANEOUS

VACANT LOTS—If you are obliged to dispose of vacant lots in the city of Richmond, and are willing to sell at bedrock prices, with all the inflation cut out, address Box Z, care Record-Herald office, Richmond, Cal., giving location of lots and price wanted. 2-29-tf.

WANTED—A good piano. Price and terms must be right. For particulars write P. O. Box 601, Richmond, Cal. tf.

AGENTS WANTED

WANTED—A solisitor for a cleaning wagon. One who understands the business. Must be sober. Apply 1010 Macdonald, Black Painsian Dye Works. 8-1-tf.

EXCHANGES

HAVE you vacant lots that you want to turn over for income bearing residence property. I have a modern five room house and two lots in central section of city, that I would consider exchanging for vacant lots suitably located. In answering give lot and block number, what value of lots are, and whether street work is paid or not. Address Box 184, Richmond, Cal. 2-29-tf

NOTARY PUBLIC

NOTARY PUBLIC—I make and acknowledge all kinds of legal papers; deeds, mortgages, contracts, leases, etc. Houses to rent; fire insurance. H. G. Stidham, 103 Washington avenue. Phones, office 865, Residence 920. 3-27-tf

BUSINESS NOTICES

It is hereby notified that the American French Bakery will deliver bread to its customers on Sunday mornings the same as on other week days. Phone Richmond 1065. jy28-15t.

CLOTHES CLEANING

Richmond's biggest and best, the Elite Cleaning Company. Service and prompt delivery. Our motto, satisfaction. 265 Fifth street. Phone Richmond 525. Branch office 2283 Macdonald avenue, Phone Richmond 456.

Wear a BLACK'S Special, one that has been Cleaned and Pressed. Black's Cleaning House, 1010 Macdonald Ave., Phone 722.

ATTORNEYS-AT-LAW

J. E. RODGERS
Attorney-at-Law
Martinez California

PHYSICIANS AND SURGEONS

DR. M. DEININGER-KESER has moved her office and residence from Bedwell Apt., 8th and Nevin, to 919 Macdonald Ave., near Elks Bldg. Office hours 1:00 to 3:00 p. m. Telephone Rich. 98.

BERT CURRY
UNDERTAKER—EMBALMER
Parlors—27 Park Place
Service Day or Night
Day and Night Phone 429

Auto Service Phone 598
ARTHUR A. BARBER & CO.
Funeral Directors
Lady Attendant for all Ladies and Children's Cases
203 FOURTH ST.

E. B. SMALLWOOD
Undertaker—Embalmer
DEPUTY CORNER
727 Macdonald Avenue
Phone Richmond 113

THESE PAINTERS CARRY LIABILITY INSURANCE

ZEB KNOTT
Sherwin-Williams Paints, Stains and Varnishes
All Grades of Wall Paper
Painting and Paper-Hanging
All Work Guaranteed
319 North Seventh Street

Phone Richmond 823
A. BRUNNER
PAINTING, PAPERHANGING AND TINTING
WALL PAPER, PAINTS, OILS AND VARNISHES
1316 Macdonald Avenue

THE CRAVEN HOSPITAL
Conduced by Graduated Nurses
MEDICAL, SURGICAL and MATERNITY CASES.
Baby Incubator Installed.
Received under the care of their own physician.
10th & Clinton/ Phone 854

NOTICE TO VOTERS

A new and complete registration of voters is required by law during the year 1916.

Registration closes for the purpose of voting at election for school trustees, on March 7th, 1916; for the purposes of voting at Municipal elections of towns of the sixth class, on March 10th, 1916; for the purpose of voting at Presidential Primary election on April 1st, 1916; for the purpose of voting at August Primary election, on July 29th, 1916; and on Oct. 7th, 1916 for the purpose of voting at General Election on Nov. 7th, 1916.

You may register with the County Clerk or any of his deputies.

Dated February 10th, 1916.

J. H. WELLS,
County Clerk of Contra Costa County, California.

The following named persons are registration deputies:
A. C. Faris, City Hall, Richmond, Cal.
Mrs. Mary D. Neill, 154 Washington Ave., Richmond.
Geo. K. Drew, 114 Washington Ave. Richmond.
I. R. Vaughn, 420 Macdonald Ave Richmond.
Miss Nannie Nesbitt, 621 Bissell Ave. Richmond.
Mrs. Florilla Brown, Stege, P. O.
M. J. Gordon, 319 Macdonald Ave, Richmond.
Fred C. Schram, 422 Macdonald Ave. Richmond.
L. J. Thole, 1928 Macdonald Ave. Richmond.
W. J. Richards, Jr., 915 Macdonald Ave., Richmond.
Mrs. Henrietta King, 234 Barrett Ave., Richmond.
Mrs. Laura B. Crampton, 624 Chanbor Ave., Richmond.
Frank M. Silva, San Pablo.
George E. Valencia, San Pablo.
A. H. MacKinnon, Rust.
Herman Rust, Rust.
H. F. Davis, Rust.

feb 17-oct 7

CALIFORNIA TOWEL SUPPLY CO. Towel service furnished offices barbers and bars. We supply coats and aprons. We furnish the supply—you use it. Cheaper than buying your own. Branch office, Record-Herald building, telephone 70. Telephone your order and the man will call on you.

E. A. MARSHALL
House, sign and automobile painting; paper hanging and decorating. All work guaranteed.
Phones 154-W and 945
Shop 415 Bissell Ave.

DOCTORS FOR MEN
Everything is PRIVATE AND CONFIDENTIAL.
No extra charges are made for medicines. Consultation free. Est. 25 years.
DR. T. D. HALL
707 Broadway, upstairs, near Seventh St., Oakland, Cal.

COAL
Draying and Storage
PILLOW BROS.
705 Macdonald Ave. Phone 91

Certificates of Title Notary Public Abstract of Title
Title Insurance Polices Escrows Handled Inheritance tax Appraiser
PATRONIZE HOME INDUSTRY.
Richmond Abstract and Title Co.
Office—Richmond Abstract and Title Co.'s. Building.
Twenty-Second and Macdonald Ave., Richmond, California.
Telephone Richmond 819 CHAS. G. BACON, Manager.

Tilden Lumber Co.
PRICE---QUALITY---SERVICE
E. M. TILDEN, President
YARDS—Oakland, Berkeley, Richmond and Crockett
Office and Mill—15th St. and Nevin Ave. Phone Richmond 81

Popular Bakery and Coffee House
MACDONALD AVE., BET. 4th and 5th STREETS
Largest Assortment of Bread, Cakes and Pies in Richmond
Finest Cup of Coffee and Cream in Town
REMEMBER THE PLACE
Macdonald Ave, Between 4th and 5th Streets

PEACHES FOR CANNING
Albertas From My Farm at Atwater
No Worms or Split Pits
The Finest Ever
See Us Before Buying
B. McWHORTER
Phone 105 147 Richmond Avenue

Barrett Sanitarium
Ninth St. and Nevin Ave.
NEW AND MODERN
Trained Nurses, Quiet and Restful.
DR. W. J. CAESAR

BUILDING MATERIAL, DRAYING, HAY AND GRAIN
PICNIC PARTIES AND MOVING
E. H. Higgins Co.
Successors to Johnson & Braine
Office 400 Macdonald Ave—Phone Rich. 262 Warehouse Phone 448

The Very Best DENTISTRY

ALL WORK GUARANTEED

POSITIVELY NO PAIN

At Very Reasonable Prices

We do not employ students or beginners, but do our own work, both at the chair and in the laboratory. We have had years of practical experience in High Class modern denistry. Trained and educated in the best schools of America. We use No Pain methods, all of which are endorsed by the leading men in the profession. We give you a bona fide guarantee that applies to all work done in this office.

EXAMINATION AND ESTIMATES FREE
OPEN EVENINGS

Dr. W. P. Meyer
514 Macdonald Ave.

IF THE BOTTLE OF WHISKEY on your sideboard bears our label you can gamble on two things. First, that the whiskey is absolutely pure. Second, that the flavor, mellowness and bouquet will equal that of any you have ever tasted, no matter how much higher priced. The best judges prefer our whiskey.

RICHMOND LIQUOR STORE
Nevin and Macdonald

TRY A CLASSIFIED AD FOR QUICK RESULTS

American Candy Kitchen
Tenth and Macdonald Avenue
HOME MADE CANDIES, ICE CREAM, SOFT DRINKS AND FRUITS. ORDERS TAKEN FOR FANCY WORK.

FLORENCE KELSEY
Will call at your home to do your Hairdressing, scalp treatment, shampooing, face massaging and manicuring. Guarantee to give satisfaction. Reasonable prices.
Phone Richmond 581
Raymond Apts.—21

FOR EXCHANGE
120 acre alfalfa ranch to trade for Richmond lots inside the triangle of the Santa Fe and Southern Pacific and Oakland branch of the Santa Fe roads. Eighty acres in alfalfa.
Fine 8-room furnished place in fine location to exchange for clear ranch property.
Five-room, up-to-the-minute, house in fine location. Anything down and $25 per month.
R. W. BYRN
911 Macdonald Ave.

Auto to Santa Cruz
Round trip every Saturday and Sunday. Two large, comfortable, easy-riding cars, one seats 6, other seats 8 passengers in comfort, no speeding or reckless driving, owners drive. A safe, clean, enjoyable 150 mile tour over excellent boulevards, through valleys, over mountains to the ocean, giving 5 hours time for enjoying Santa Cruz and its amusements.
$3.50 Round Trip
Special Rates to Parties
Write or phone your reservations early. We call for you at your home.
Day phone Oakland 2183. Nights, Sundays and holidays phone Piedmont 7133-W or C. D. Brown, 2550 San Pablo Ave., Oakland. Save this for future references.

WOMAN PAYS $626 FOR SAN RAMON BONDS

(Special to Record-Herald)

MARTINEZ, August 1.—Mrs. Carlotta C. Fernandez of Pinole was the high bidder this morning for the bonds of the San Ramon valley Union high school district, paying for the issue of $15,000 which was recently voted by the enterprising people of that district, the splendid premium of $626.

There were ten bidders all told and the premiums ranged all the way from $300 to the sum named by Mrs. Fernandez.

STEIN PARTY

What promises to be one of the enjoyable affairs which the Richmond Elks have held in many months is the stein party planned for Saturday evening. More than 400 members of the lodge throughout the county are preparing to come to the party with their steins.

RICHMOND AND SAN RAFAEL FERRY & TRANSPORTATION COMPANY
MARIN COUNTY — CONTRA COSTA COUNTY

Time Table
Effective Sunday, July 23, 1916

BOAT LEAVES

Pt. Richmond	Pt. San Quentin
7:30 a. m.	8:00 a. m.
9:30 a.m.	10:00 a. m.
11:30 a. m.	12:00 m.
1:30 p. m.	2:00 p. m.
3:30 p. m.	4:00 p. m.
5:30 p. m.	6:00 p. m.
*7:00 p. m.	*7:30 p. m.

*Sunday Only

Key Route Cars direct to Ferry from all points of Alameda County

Motor Vehicles from Point San Quentin direct to San Rafael connecting with Northwestern Pacific Railroad for all points North.

UNSURPASSED BUFFET AND GRILL SERVICE

For Information Address
RICHMOND-SAN RAFAEL FERRY & TRANSPORTATION COMPANY
RICHMOND, CALIF.
Phone Richmond 231
Phone San Quentin 2

WILLIAM FARNUM AT THE REGENT THEATRE TONIGHT

WILLIAM FARNUM, THE BIG FOX STAR AND DOROTHY BERNARD IN THE "MAN OF SORROW" AT THE REGENT TONIGHT.

The Regent theater has just closed an important contract with the Fox film corporation which provides that all of the Fox pictures are to be produced hereafter exclusively at that theater and at no other house in this city.

The Fox productions will be shown at the Regent every Wednesday and Saturday nights, beginning tonight when William Farnum, whose reputation is nation wide, appears in "The Man of Sorrow," supported by Dorothy Bernard and the full strength of the Fox company. In the "Man of Sorrow," tense moments follow each other without end and it is no exaggeration to say that in this remarkable drama, William Farnum, known throughout the country as "the star with the $100,000 face," is seen at his very best.

The Regent is to be congratulated on this important contract which insures to Richmond all the big Fox productions.

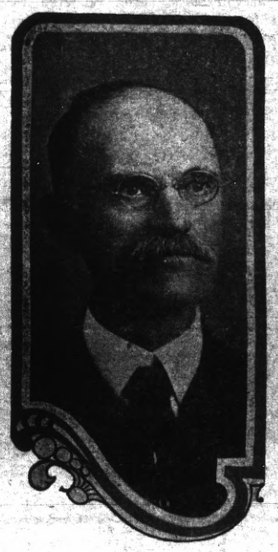

W. A. Rugg
editor and proprietor of the "Contra Costa Gazette" and the "Daily Gazette" is a candidate for the Republican nomination for
State Senator
from the Ninth district, comprising Contra Costa and Marin counties.

Mr. Rugg has never weakened in his loyalty to the party that has always had its rule signalized by prosperity. By virture of his ripe experience as a newspaper publisher, he has gained a very comprehensive knowledge of public affairs and is therefore well qualified to intelligently perform the duties of the office, for which he is a candidate.

Mr. Rugg stood firmly for Marin county's right to name the Republican candidate for the next senatorial term, but upon the withdrawal of such candidate and at the request of Marin county Republicans, he consented to enter the contest as an ever and always loyal and consistent Republican.

J. N. LONG
OF RICHMOND
Regular Republican Candidate for Nomination for
ASSEMBLY 18th DISTRICT
Primary Election, Aug. 29, 1916.

PACIFIC COAST LEAGUE

Standing of the Clubs

	W.	L.	Pct.
Los Angeles	63	46	.577
Vernon	65	51	.560
San Francisco	62	54	.534
Portland	48	52	.480
Salt Lake	51	56	.477
Oakland	45	75	.375

Results Yesterday
San Francisco, 6; Salt Lake, 4.
Los Angeles, 2; Vernon, 0.
Oakland, 4; Portland, 0.

AMERICAN LEAGUE

Standing of the Clubs

	W.	L.	Pct.
Brooklyn	55	34	.618
Boston	49	36	.576
Philadelphia	50	39	.562
New York	45	44	.506
Chicago	45	50	.474
Pittsburg	40	49	.449
St. Louis	43	55	.439
Cincinnati	38	58	.396

Results Yesterday
Boston, 1; St. Louis, 0 (11 innings).
Pittsburg, 4; New York, 3 (10 innings).
Brooklyn, 5; Cincinnati, 2.
Chicago, 2-2; Philadelphia, 0-3.

NATIONAL LEAGUE

Standing of the Clubs

	W	L.	Pct.
Boston	56	40	.583
Chicago	57	42	.576
New York	53	44	.546
Cleveland	52	44	.542
Washington	50	46	.521
Detroit	51	49	.510
St. Louis	49	49	.500
Philadelphia	19	73	.207

Results Yesterday
Chicago, 3-3; Philadelphia, 0-3.
Cleveland, 6; Washington, 1.
Boston, 6; Detroit, 2.
St. Louis, 3; New York, 2.

NORTHWEST LEAGUE

Results Yesterday
Seattle, 3; Great Fal's, 0.
Spokane, 6; Butte, 5.
Tacoma, 7; Vancouver, 4.

NEW GARAGE

The Standard Oil company is erecting a new and up-to-date garage for the housing of its autos. The new structure will be 120x120.

"Let Mayer Do It." If you want your old suit made like new, Ring up Phone 452. Cleaning, Dyeing, Repairing or Pressing. Work called for and delivered. Mayer's American Cleaning Works, 1116 Macdonald avenue. —advt

S. F. ANXIOUS FOR RICHMOND TO PLAY IN CHAMPIONSHIP GAMES FOR SEMI-PRO FLAG

Here's what the sporting editor of a San Francisco paper has to say in regard to Richmond's chances in final games for the semi-pro pennant of California.

What's the matter with staging a semi-pro championship series "somewhere in San Francisco" this fall?

Suppose Richmond, or Martinez, or San Rafael ever do come to an agreement as to which team is the best, what objection is there to having the club selected play a three-game series with the winner of the Trolley league, the victorious team to be declared the semi-pro champion for the season?

This scheme would doubtless meet with the co-operation of all the great and near-great bushers in and around San Francisco. No matter what club would figure in the deciding series, San Francisco and the transbay cities would be well represented, and the interest in such a series that would be aroused locally would make the affair a financial success, as well as give the bush baseball game an impetus that it sadly needs just at present.

If a three-game series were played in San Francisco between the winners of the Trolley league and the independent champions, every busher and his brother would be on hand to see the contests. We would wager an old hat that there would be more genuine excitement crammed into such a series than in a whole month's play at Recreation park, particularly in a month when the Oaks are the main attraction.

The semi-pro championship has been very much up in the air for many years. Last year, if memory serves us correctly, a club called the Pacific Electrics, from Los Angeles, claimed the honors. Petaluma and Sebastapol, San Rafael and Richmond, Martinez and Modesto all argued that they were the champs. They would play one series, and as soon as that was completed would play another. As a result, the championship was very much of a joke.

This season there are only four teams eligible for a crack at the honors. They are the Trolley league winners, Richmond, Martinez and San Rafael. The rest are nowhere.

Get together, bushers, and talk this bush world's series over. It would be a great thing for the semi-pro game.

MODESTO SWATTER RAPS BALL 4 TIMES

Kelton Pike, pinch hitter and utility man of the Modesto Reds, made a record on Sunday at Modesto, when he hammered out a homer, a two-bagger and two singles in four times at bat. The Modesto Reds went up against the fast Stockton Athletics and beat them by the score of 10 to 6. Philo Mobley was on the mound and held the visitors safe at all times.

PINOLE COUPLE IN WEDDING YESTERDAY

(Special to Record-Herald)
OAKLAND, August 2.—A marriage license was issued in this city yesterday to George F. R. Menge, 29, and Lucinda Criag, 18, both of Pinole.

STANDARD OIL WILL PAY STOCK PER CENT

Standard Oil Company of California, declared yesterday its regular quarterly dividend of 2½ per cent, payable September 15 on stock of record August 15th.

Dan Carpenter, prominent member of Richmond lodge of Elks, accompanied by his wife will leave this evening for Bathgate, North Dakota.

GOES EAST

A. C. Childs, night superintendent at the Standard Oil refinery left last evening for a tour of the east. He will visit in Detroit, Michigan, where rumors have it he will become a benedict.

SUMMONS.

In the Superior Court of the County of Contra Costa, State of California.

Mary M. Rossier, Plaintiff, vs. W. E. Rossier, Defendant.

Action brought in the Superior Court of the County of Contra Costa, State of California, and the complaint filed in the office of the clerk of said County of Contra Costa.

The People of the State of California Send Greeting to W. E. Rossier, Defendant:

YOU ARE HEREBY DIRECTED TO APPEAR, and answer the Complaint in an action entitled as above brought against you in the Superior Court of the County of Contra Costa, State of California, within ten days after the service on you of this Summons—if served within this county; or within thirty days if served elsewhere.

And you are hereby notified that unless you appear and answer as above required, the said Plaintiff will take judgment against you for any money or damages demanded in the Complaint, as arising upon contract or will apply to the Court for other relief demanded in the Complaint.

Given under my hand and the seal of the Superior Court of the County of Contra Costa, State of California, this 18th day of July A. D., 1916.

(SEAL) J. H. WELLS, Clerk.
By A. A. ALSTROM, Deputy Clerk.

C. D. HORNER,
Attorney for Plaintiff, Richmond, Calif. j-26-oaw-10t.

Cook With Gas
ON A MODERN GAS RANGE
SAVE—MONEY
SAVE—TIME
SAVE—WORRY
SEE THE MODERN GAS RANGES NOW ON DIS PLAY AT THE LOCAL STORE.
GAS, ELECTRIC, CARBON FUEL, FIRST PREFERRED
Pacific Gas and Electric Co.
13th and Clay Sts., Oakland Lakeside 5000
Branch Office: 709 Macdonald Ave. Phone Richmond 531

California State Fair
SACRAMENTO
September 2nd to 9th Inclusive
$45,000 Premiums New { Buildings Features Attractions } $20,000 Purses
Including New Women's Building (to be formerly dedicated during the Fair), New Poultry Building and Live Stock Barns, Immense Exhibit of Manual Training and Domestic Science by California Schools, Miners' First Aid and Mine Rescue Competition, Horse Racing, Night Horse Show, Grand Band Contest, Head on Collision, Fire Works, Free Attractions, Clean Amusements, Grand Rally California Miners' Safety Bear Club.
Working Demonstration Tractors, Pumping and Irrigating Plants, Road Machinery, Milking Machines.
Agricultural, Horticultural, Viticultural, Manufactures, Machinery, Automobiles.
Largest complete Live Stock Show ever held in California.
Permanent exhibit of Fine Arts, and Industrial and Soil Products.
Every minute interesting, instructive and entertaining.
Reduced rates on all Railroad, Electric and Steamboat lines.
SEND FOR PREMIUM LIST
CHAS. W. PAINE, Secretary. JOHN M. PERRY, President.

For more power, insist on the straight-distilled, all-refinery gas
Red Crown
the Gasoline of Quality
RED CROWN GASOLINE
NOT A MIXTURE
use ZEROLENE the Standard Oil for Motor Cars
Standard Oil Company
(California)
Richmond

Make Delicious Toast Right At the Table

Half the enjoyment of breakfast depends upon the toast.
Electric Toasters satisfy every individual taste.
Inexpensive in first cost and in operation.
SEE YOUR DEALER
WESTERN STATES GAS & ELECTRIC CO.
317 Sixth Street Telephone 115

THE STORE FOR EVERYBODY

WATCH THIS SPACE EVERY DAY AND SAVE MONEY

LUNCH BOXES ..... 25c, 35c, 40c, and 50c
WAX PAPER (Cut Lengths or Continuous Roll) 10c
PAPER PLATES, Per Doz. 5c
NAPKINS, Roll 10c
SANITARY DRINKING CUPS, 5 for 5c
TOOTH PICKS, 5c Package, 6 for 25c

Meet Me at The Fair Save Money

C. C. OLNEY

Phone Richmond 811 731 Macdonald Avenue

$16,000,000 NEW SANTA FE INCREASE

CHICAGO, August 2.—The report of the Atchison, Topeka & Santa Fe railway system for the fiscal year ending June 30, 1916, issued today shows gross operating revenues of $133,762,392, an increase of more than $16,000,000.

Operating expenses were $83,730,960 an increase of $7,600,000, net operating revenue $50,031,431, an increase of $8,457,398; operating income $43,779,993, an increase of $7,728,592, and taxes of $6,210,366, an increase of $713,049.

Subscribe for the Record-Herald.

CLASSIFIED ADS

Too Late To Classify

WANTED—Girl waitress. Apply Dewey Cafe, 220 Macdonald Ave. a2-1t.

WANTED—House work by deserving woman, by the day, week or month. Apply at once. Phone Richmond 757. 8-2-tf.

WM. E. CALAHAN

Candidate for Regular Republican Nomination for

ASSEMBLYMAN

18th DISTRICT

Primary Election, August 29, 1916

REGENT THEATRE

BEGINNING OF THE TWO-A-WEEK SEASON OF "FOX" FEATURES
Wm. Fox Presents
WILLIAM FARNUM
in
The Big Fox Masterpiece
"THE MAN OF SORROW"
Supported by Dorothy Bernard and the big Fox company

TOMORROW'S PROGRAM
"MYSTERIES OF MYRA

T. & D. RICHMOND THEATRE

TONIGHT'S PROGRAM

MATINEE DAILY 2:15 to 5:00

MARGUERITE CLARK
in
The Most Romantic Drama of the Day
"SILKS AND SATINS"

Jungle Comed Company in
"NAPOLEON THE GREAT"

PATHE NEWS

NEW $10,000 DEPOT ANNEX IS COMPLETED

Santa Fe officials are preparing to move into their newly erected offices at the Macdonald avenue depot with the arrival of office fixtures from the east. The building which was erected at a cost of $10,000 will contain a waiting room, rest room for women, and two offices on the second floor. These are for Yardmaster W. M. McCormick and Chief Telegraph Operator J. R. Spring.

The erection of the depot addition followed a hearing by the State Railroad commission in which the former waiting room and offices were declared obsolete.

"IF I ONLY HAD TWENTY DOLLARS INSTEAD OF TEN"

"I'D BUY A NEW SUIT TOMORROW!"

"You see I'm going to Los Ange'es in a couple of days, and I've just been noticing that my street suit is deplorably shabby. Now, if I could get a nice new suit for—well, say about eight or ten dollars, then I'd be fixed.

"But of course I'd never wear the kind of suit I could buy for such a sum. So what shall I do, Ruth?"

"Why, simply go to CHERRYS, Genevieve, and choose the suit you like best from the wonderful assortment at $24.50.

"Or, if you'd rather have a better suit still, pay $27.50 and get one of the elegant models that they are showing at that price. I don't mean for you to pay $24.50 all at once, but on installments, with just a moderate payment when you buy the suit.

"My dear, they're just the kind of suits that tasteful women like—they show their real value in every line and stitch. But for goodness sake, hurry, Genevieve, or your size may be gone! Go early tomorrow. CHERRY'S have their ladies' store at 515 13th street, Oakland, while across the street is their men's shop. They also have two San Francisco stores, one at 2400 Mission, corner 20th, and the other handily situated at 1009 Market street, corner Sixth. Other stores—Portland, Tacoma, Los Angeles and Sacramento."—Advertisement.

BOYS HONORED

Three Richmond boys have won distinguished honors in history at the University of California. They are Phillip Angell, Joe Sharp and Walter Hoffman.

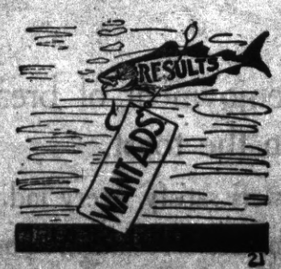

Our Want Ads are the Bait that catch the Big Fish Results—Try one in to-morrow's paper

MILITARY DRILL TEAM AT BALL

Garbed in their natty white uniforms, the Elks drill team, will lead the grand march at the benefit ball to be held at East Shore park Friday evening for soldiers at the Mexican border. The drill team will give a touch of military bearing to the ball for which several hundred tickets have already been disposed of.

In charge of the affair are Mrs. Charles Donnelly and Mrs. J. G. Gerlach. The music for the dance will be rendered by the Lenzen-McRacken orchestra, considered the best now playing in the bay cities. Funds from the dance will be turned over to the officers of Company B, Second California Infantry.

SOCIAL NIGHT PLANNED BY ELKS

Initial preparations were made by Richmond lodge of Elks last evening for a ladies night social to be held in the club rooms next Tuesday evening. Charles Donnelly was named chairman of the evening's affair. His assistants are Jack Alloway and Presley Neville.

According to the committee something unique is planned for the evening to be followed with a social dance.

PROGRAM IS ARRANGED FOR CLUB

A musical program will be given by Mrs. Stanford Philpott and Richard Winfree for the Mendelssohn club, Thursday afternoon at 2:30 p. m. at the home of Mrs. Paul Dunlap, 37 Terrace avenue, Point Richmond.

This will be the first meeting of the club this year and a large crowd is desired as the fine following program will take place.

Violin solo, Romance, Svendsen; Richard Winfree.

Vocal solo, Will O' the Wisp, Sprose.

Wing song, Rogers; Mrs. Stanford Philpott.

Violin solo, Madrigal, Simonette. Rondino, Fritz Kreisler; Richard Winfree.

Vocal solo with violin obligato, Ave Mare, Schubert; Mrs. Philpott and Winfree.

Piano solo, Norwegian Bridal Procession, Grieg; Mrs. Philpott.

NATIVE SONS TO CLIMB MT. DIABLO

Led by the drum corps of Richmond lodge of Native Sons seven parlors of Contra Costa county will hold their first annual outing on Mt. Diablo, September 17. The principal address of the day will be delivered by Grand President Bismark Bruce.

Invitations have been placed in the mail by the up county parlors for more than 1500 members to be present at the outing.

HALF FARE RATES ON STREET CARS FOR CHILDREN

Elvina S. Beals, Mary A. Cleverdon, Mrs. M. H. Root, Amy K. Morton, Mrs. C. E. Wilson, who signed themselves housewives of Oakland and Berkeley, and representatives of the Oakland Federation of Mothers clubs, the Mothers Club of the Oakland Polytecnic high school and the Francis Willard Mothers Club of Berkeley, have filed with the State Railroad commission a complaint against the San Francisco-Oakland Terminal railways, asking the commission to require that company to transport the school children of Oakland and Berkeley to and from the public schools of those cities at a fare of 2½ cents. The present fares are 5 cents, the same as charged adults.

The women say that they have demanded these reductions of fare and have been refused, that many of the children in Oakland and Berkeley are obliged to go to school great distances from home, too far to walk without physical distress, and that many such children and their parents are unable to pay the 5 cent fare.

That such a reduction would not appreciably decrease the earnings of the company or increase their expenses is tated in the complaint.

Fatima sales are jumping

—because every man wants a SENSIBLE cigarette.

There are other sensible cigarettes besides Fatima—but there are none that also just hit the taste of so many thousands of smokers as Fatimas do.

Your taste may be different. But if you happen to like Fatimas as well as most men do, you can keep right on smoking without any worry about your tongue or throat and without "feeling mean" afterwards. Fatimas are sensible.

Try Fatimas today and you'll probably understand why they're selling so fast.

Liggett & Myers Tobacco Co.

FATIMA
THE TURKISH BLEND
A Sensible Cigarette
20 for 15¢

DIVER IS ENROUTE TO NORFOLK CAPES

NORFOLK, Va., August 2.—On its way to the open sea, the German merchant submarine Deutschland today was steaming slowly down Chesapeake bay toward the deeper waters at the Virgina capes.

The diver was keeping well to the eastward of the regular ship channel to avoid interference by freighters of the allies.

LAST MINUTE NEWS

SACRAMENTAN HERE

Mrs. J. H. Gregory has as her house guest for a few days Mr. and Mrs. E. O. Burge of Sacramento.

MOOSE DANCE

A committee to arrange for the coming dance which Richmond lodge of Moose is planning to hold follows: R. Connolly, G. Parnell and A. Pendleton.

A Kansas convict has given a boost to "honesty is the best policy," by showing the average net income of a thief in that state to be only $6.

Some old-fashioned folk are saying British blacklisting of American merchants calls for something more drastic than a note of protest—something with a retaliatory snap.

The Great Western Sugar company has never failed to figure the amount of prosperity the beet growers will receive on the advance of fifty cents per ton, but they have failed to inform the public of the graft the advanced price of sugar will net the "duffer" who hold the watered and fictitious valuations.

All Hands Point to Our Want Ads as the Result Producers Everybody watches them They bring timely results

MARGUERITE CLARK AT RICHMOND IN LOVE ROMANCE

A most delightful love story in which romance is featured by dainty Marguerite Clark is the headliner at the Richmond theater for today and tomorrow. This play has proven one of the most pleasing modern love dramas ever picturized and its appeal has won for Miss Clark hundreds of thousands of new admirers. It is superbly mounted and the star is well supported.

The Jungle Comedy company offer a new series of fun makers in "Napoleon the Great," while the Pathe News shows pictures from the English hospital and also Tommy Atkins at the front, the paralysis epidemic in New York, the German submarine unloaded and new military equipment of Uncle Sam.

On the 14 th and 15th pictures of the San Francisco bomb disaster will be offered.

PARAYPSIS MAKES NEW RECORD IN N.Y.

NEW YORK, August 2.—Forty-one children dead and 166 stricken in the greater city during the last twenty-four hours in the epidemic of infantile paralysis. The seat of the plague shifted to Manhattan Borough today and there were more deaths and new cases reported in that borough than at any previous time since the inception of the plague.

Jersey City reported three more deaths and two cases, and reports from other nearby cities indicated that the epidemic was far from being under control.

STRIKE FAVORED BY R. R. EMPLOYES

NEW YORK, August 2.—When 200,000 of the 400,000 ballots cast by members of four brotherhoods who are voting on the question of calling a general strike on 225 railroads had been counted at noon today it was announced that "a preponderant number of the men are in favor of a strike."

COUNTY LIBRARIAN MOVES TO MARTINEZ

(Special to Record-Herald)

MARTINEZ, August 2.—The beautiful new six room bungalow being built by Col. E. A. Preble, in Sunnyside terrace, for County Librarian Mrs. A. G. Whitbeck is fast nearing completion and will be ready for occupancy this week. The house is beautifully and tastefully arranged inside and has a fine view over the city; yet it has no hill to climb. Mrs. Whitbeck is moving her furniture from Richmond this week, preparatory to making Martinez her future home.

YOUNG GIRL PROVES JOLLY PARTY HOSTESS

Miss Lillis Cornell, was the hostess last evening at a surprise party held at her home, 1013 Bissell avenue. Games, music and dancing were enjoyed until a late hour when dainty refreshments were served.

Those present were Mildred Schach, Lillis Cornell, Vera Powers, Neva Dickenson, Corine Dearborn and Messrs. Hawkins Wilkerson, Floyd Turney, Cecil Moore, Donnelly Oloan, Linus Cassidy, Dewey Galley, Agie Reynolds and James Cornell.

LOCAL MENTION

Pertinent remarks about well known People in Richmond Happenings about Town

FIVE INDICTED FOR BOMB PLOTS

(Special to Record-Herald)

SAN FRANCISCO, August 2.—Presentation before Superior Judge George H. Cabaniss at 11:45 a. m. of the murder indictments returned early today by the county grand jury against Warren K. Billings, Thomas J. Mooney, Mrs. Rena Mooney, Israel Weinberg and Edward D. Nolan.

STEAMER ACME FROM PORTLAND

The steamer Acma arrived at the Ferry Point wharves today with a cargo of creosted lumber and pilings from Portland.

VISITING HERE

Mrs. Richard Mitchell and daughter, Marie of Grass Valley are visiting in this city at the home of John Southotts.

SPEAKERS FROM BAY CITIES AT BANQUET

Speakers from the various chamber of commerce organizations of the bay cities have been secured by Secretary J. A. Long of the local body for the boost banquet and get-together meeting at the Richmond clubhouse Friday night. The banquet will be served at 7:30 o'clock under the supervision of the ladies of the First Presbyterian church.

Tickets for the banquet are being rapidly disposed of by the local secretary which promises to be a very largely attended affair.

BRITISH REPORT A NEW DRIVE IN SOUTH

LONDON, August 2.—Further progress has been made by the British east of Pozieres in the River Somme region, it was officially announced this afternoon.

REPRIEVE MAY BE GIVEN CASEMENT

LONDON, August 2.—Unconfirmed reports that Sir Roger Casement, convicted of high treason against the British government, has been reprieved were widely circulated here today.

FLIES BOTHER? IF SO, PAINT WINDOWS BLUE

PARIS, August 2.—"Flies can be made to quit a room by coloring the window panes blue," says a paper read before the Academy of Science today. "Flies dislike blue color, and if one pane is opened they will immediately fly toward the white light."

DELEGATE HOME

H. L. Springer, prominent fraternal man of this city returned last night from Denver, Colo., where he attended the annual convention of the Woodmen of the World.

The Call To Breakfast

Has a new appeal for those who awake to a breakfast of

New Post Toasties

These new corn flakes bear a unique deliciousness because of their self-developed flavor and improved form. The flavor is the true essence of choice, ripe Indian corn. Unlike ordinary "corn flakes," the NEW TOASTIES do not depend upon cream and sugar for their palatibility.

Try some dry—they're good that way and the test will demonstrate their flavor. Then try some with cream or rich milk. Note that NEW POST TOASTIES are not "chaffy" in the package; and that they don't mush down when cream is added.

NEW POST TOASTIES are known by the tiny "bubbles" on each flake, produced by the quick, intense heat of the new process of making. They come in a wax-sealed package that preserves their oven crispness and delightful flavor—the most perfect corn flakes ever produced.

For Tomorrow's Breakfast—New Post Toasties

Sold by Grocers everywhere.